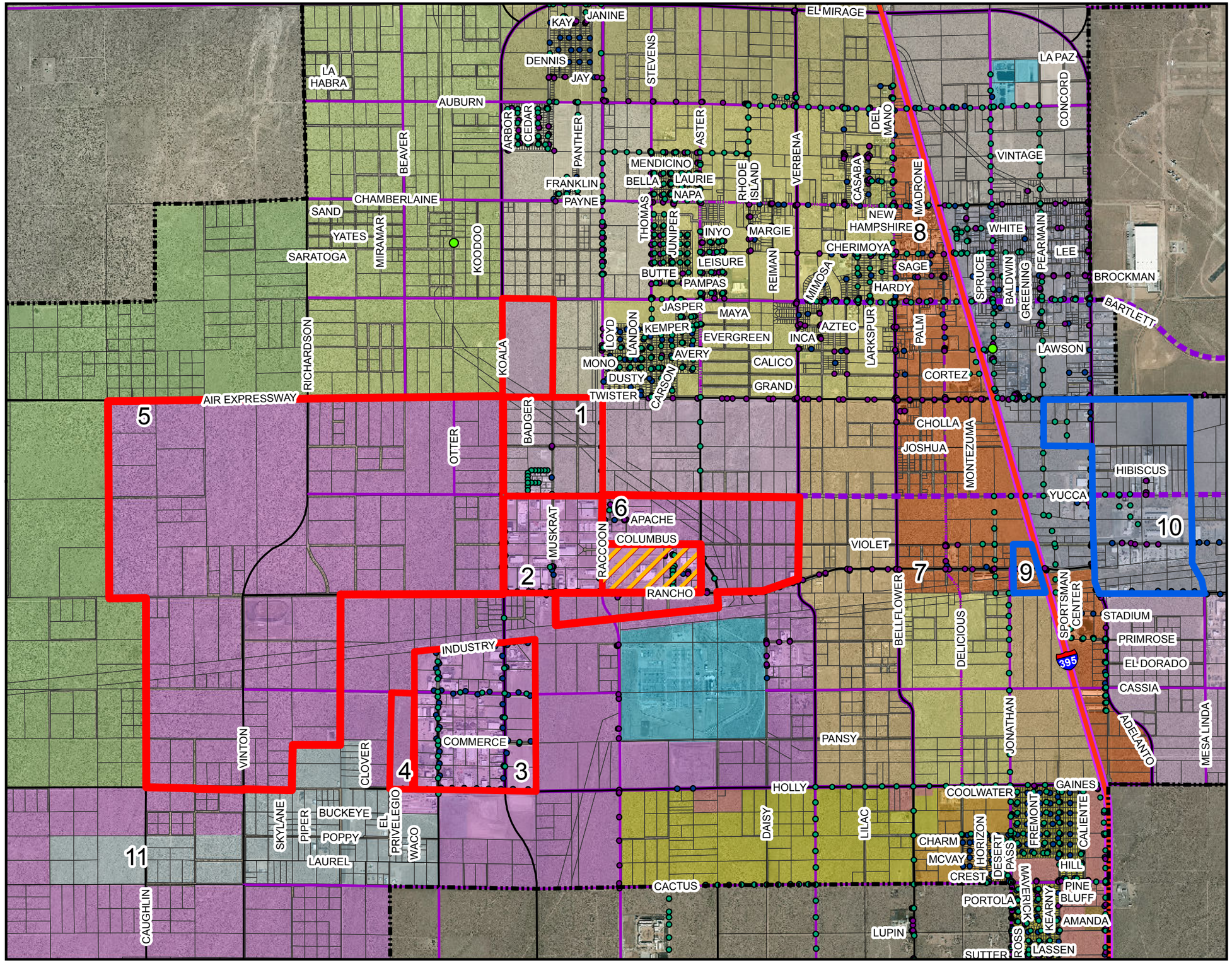

City of ADELANTO

Land Use

- Airport Development District (ADD)
- Airport Park (AP)
- Business Park (BP)
- Commercial (C)
- Desert Living (DL-5) (1 du/5 ac)
- Desert Living (DL-9) (1 du/9 ac)
- Desert Living (DL-2.5) (1 du/2.5 ac)
- Light Manufacturing (LM)
- Manufacturing/Industrial (MI)
- Mixed Use (MU) (12 - 18 du/ac)
- Open Space (OS)
- Public Utilities (PU)
- Medium Density Residential (R-M12)
- Single Family Residential (R-S1)
- Single Family Residential (R-S5)
- Single Family Residential (R-1)
- High Density Residential (R3-30)
- Medium Density Residential (R3-8)

- Dispensary Zones
- Detention Center
- Existing Cultivation Zones

City of Adelanto
Zone Change
Adealanto Geographic Information System
11600 Air Expressway
Adelanto, CA 92301
Created by: Development Services Department
Date: 09/12/2017